intreXis®

Power Supplies with the X

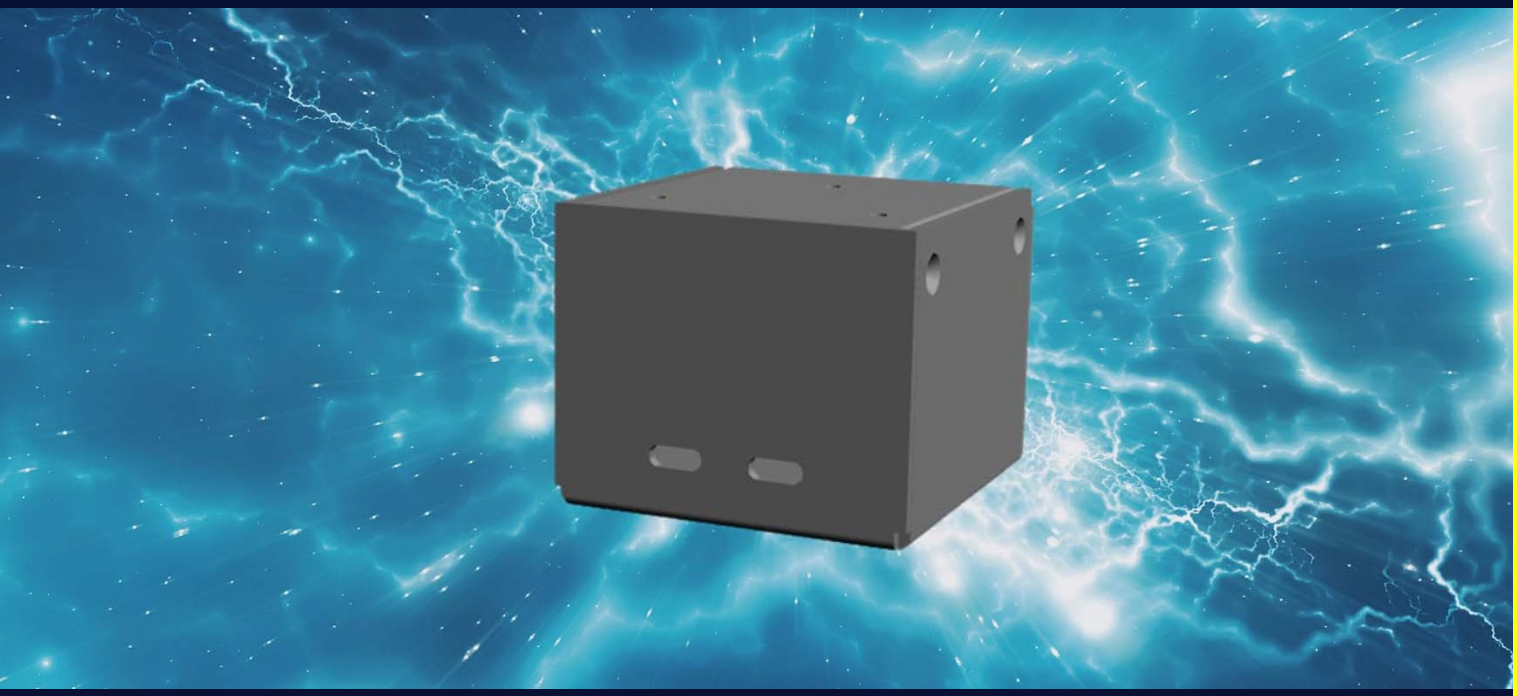

Datasheet

intreXis USB-C Railway Charger

IC352_6 - Mechanical version

This datasheet describes the mechanical data of the IC352_6 USB-charger. For all electrical, normative and other data, please refer to the datasheet of the IC352_x converter.

The PCB IC352_2 is used inside this case.

Part number	**Outer dimensions [mm]**	**Colour**	**Surface finishing**
IC352_6	63.5 x 52.1 x 65.0	Black	Black anodized

The case is made of Aluminium:
EN AW 5052 – AL5052 – AlMg2.5 or EN AW 5754 – AL5754 – AlMg3

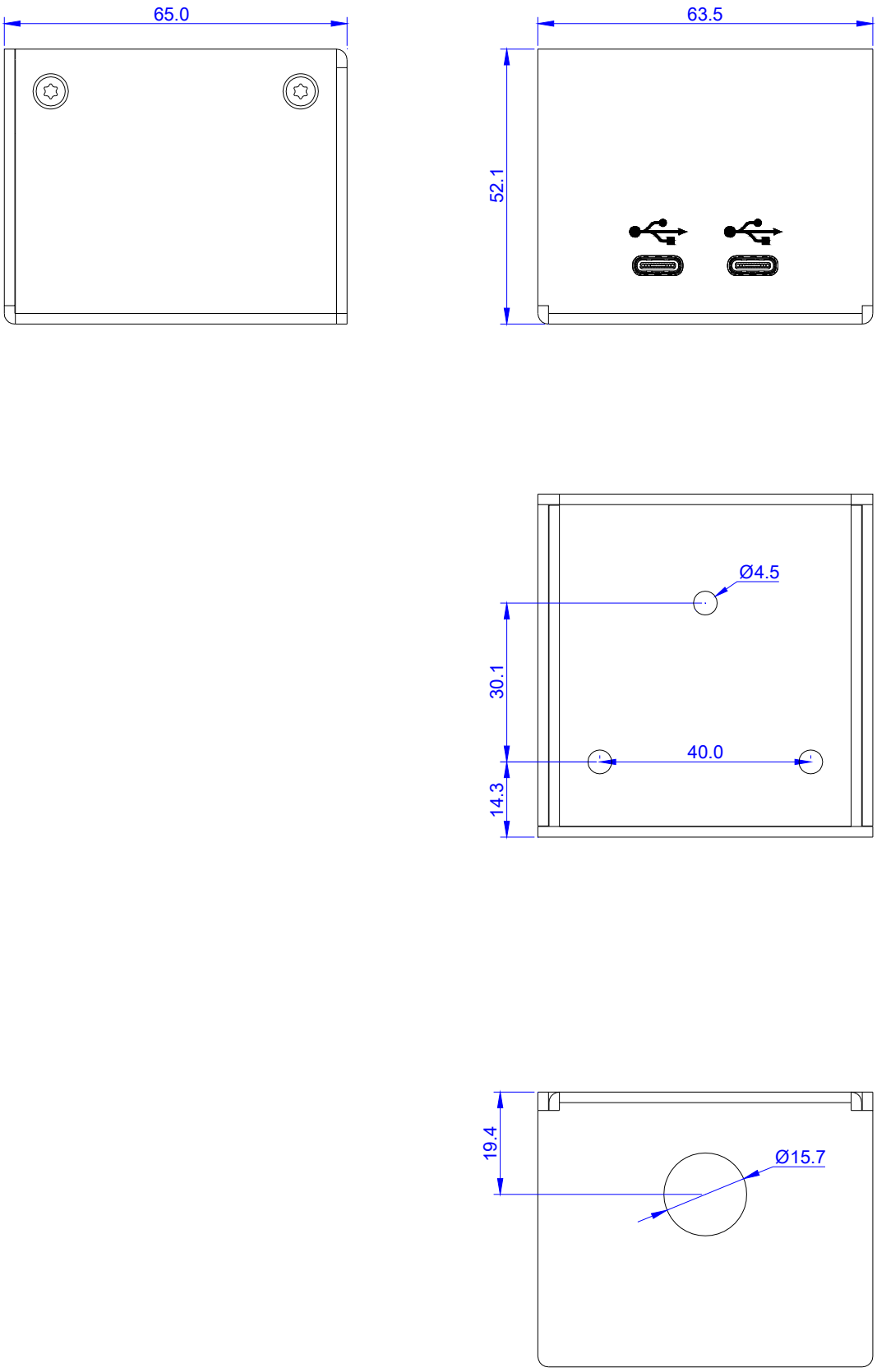
65.0
63.5
52.1
Ø4.5
30.1
40.0
14.3
19.4
Ø15.7